

Bicycle Map



AMENDED Gaston-Cleveland- Lincoln MPO Comprehensive Transportation Plan

Plan date: November 28, 2016
Revision date: June 28, 2018

- On-Road**
 - Existing
 - Needs Improvement
 - Recommended
- Off-road**
 - Existing
 - Needs Improvement
 - Recommended
- Multi-Use Paths**
 - Existing
 - Needs Improvement
 - Recommended

- Existing Grade Separation
- Proposed Grade Separation

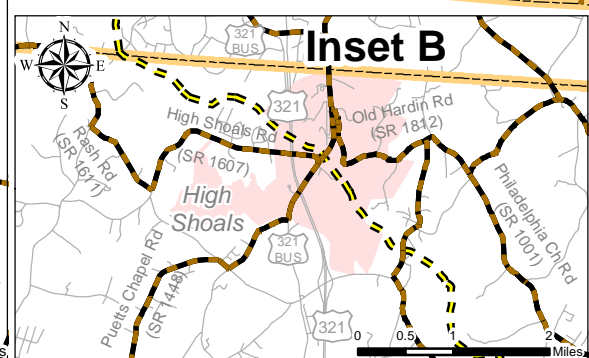
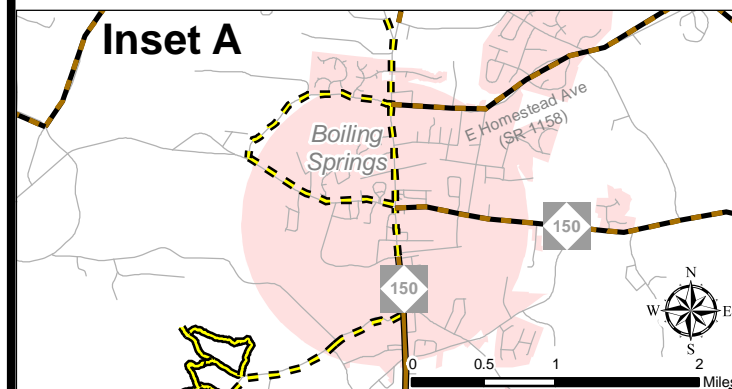
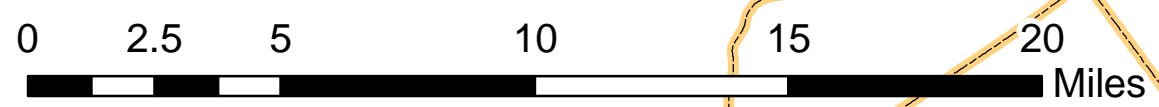
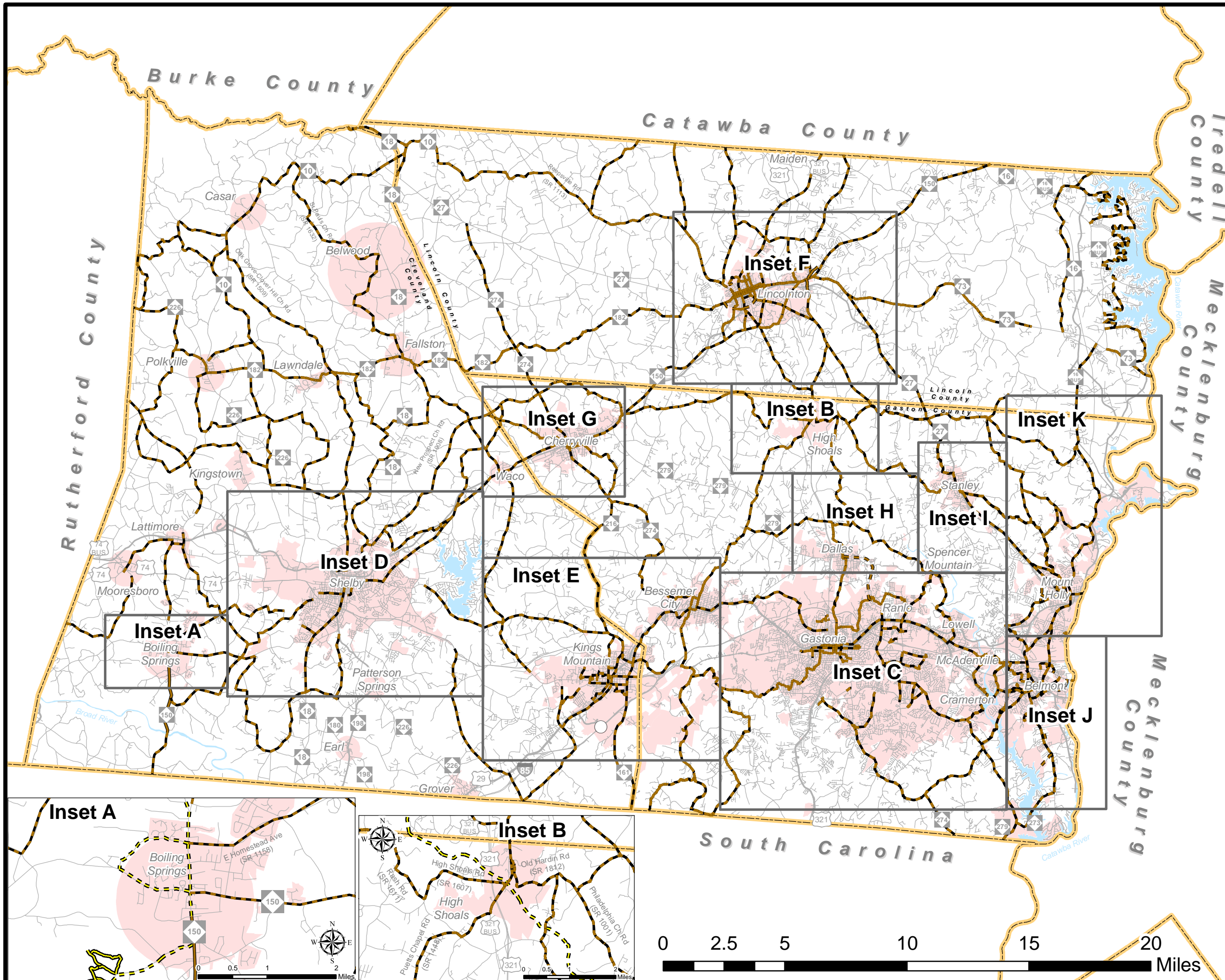

Bicycle Map Inset C - Gastonia



AMENDED
**Gaston-Cleveland-Lincoln MPO
Comprehensive
Transportation Plan**

Plan date: November 28, 2016
Revision date: June 28, 2018

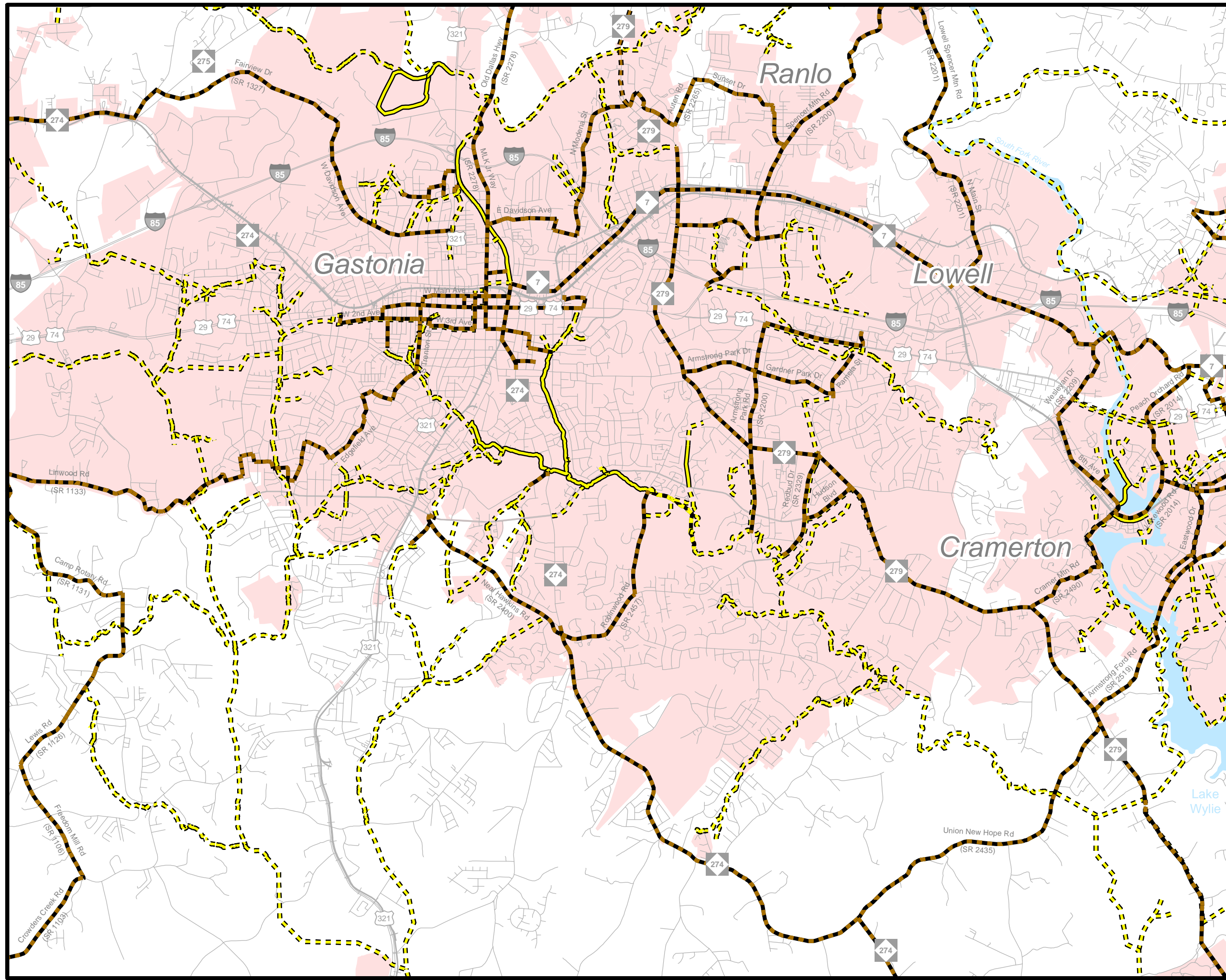

- On-Road**
 - Existing
 - Needs Improvement
 - Recommended
- Off-road**
 - Existing
 - Needs Improvement
 - Recommended
- Multi-Use Paths**
 - Existing
 - Needs Improvement
 - Recommended

- Existing Grade Separation
- Proposed Grade Separation



Bicycle Map Inset D - Shelby



AMENDED Gaston-Cleveland-Lincoln MPO Comprehensive Transportation Plan

Plan date: November 28, 2016
Revision date: June 28, 2018

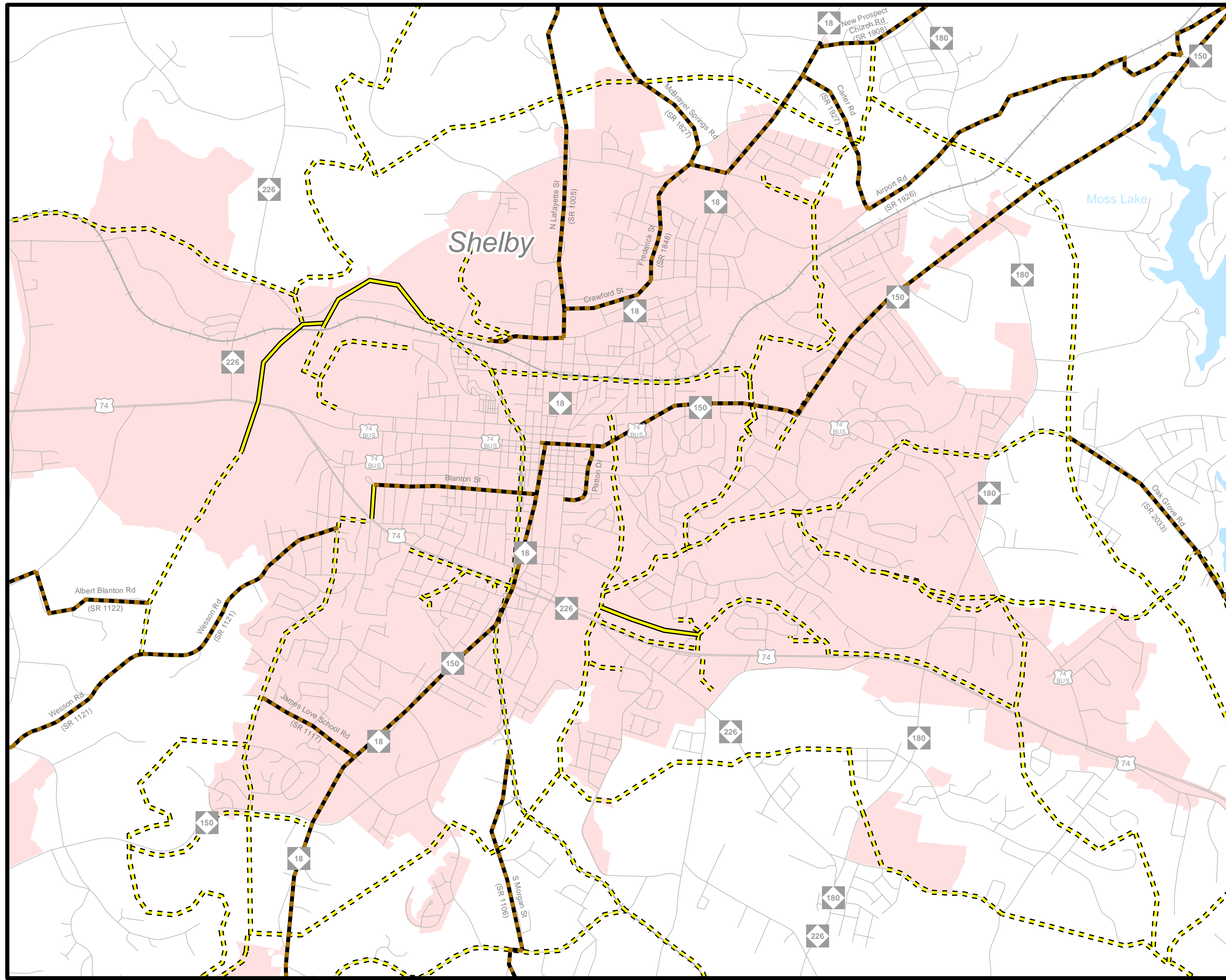

- On-Road**
 - Existing
 - Needs Improvement
 - Recommended
- Off-road**
 - Existing
 - Needs Improvement
 - Recommended
- Multi-Use Paths**
 - Existing
 - Needs Improvement
 - Recommended

- Existing Grade Separation
- Proposed Grade Separation

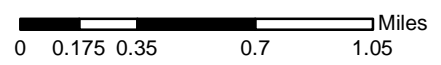

Bicycle Map Inset E - Kings Mountain and Bessemer City



AMENDED
**Gaston-Cleveland-
Lincoln MPO
Comprehensive
Transportation Plan**

Plan date: November 28, 2016
Revision date: June 28, 2018

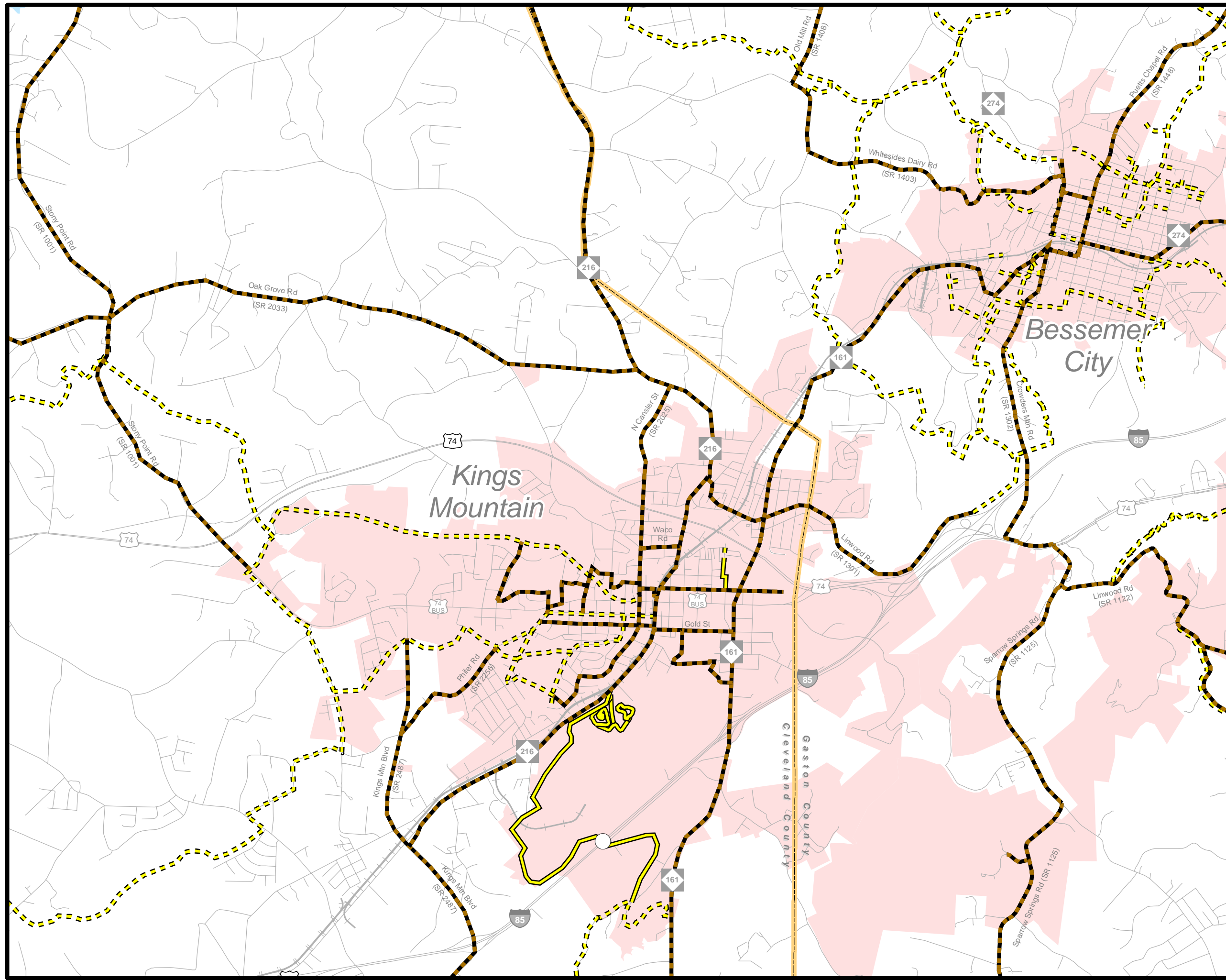

- On-Road**
 - Existing
 - Needs Improvement
 - Recommended
- Off-road**
 - Existing
 - Needs Improvement
 - Recommended
- Multi-Use Paths**
 - Existing
 - Needs Improvement
 - Recommended

- Existing Grade Separation
- Proposed Grade Separation



Bicycle Map Inset F - Lincolnton



AMENDED Gaston-Cleveland-Lincoln MPO Comprehensive Transportation Plan

Plan date: November 28, 2016
Revision date: June 28, 2018

- On Road**
 - Existing
 - Needs Improvement
 - Recommended
- Off-road**
 - Existing
 - Needs Improvement
 - Recommended
- Multi-Use Paths**
 - Existing
 - Needs Improvement
 - Recommended

- Existing Grade Separation
- Proposed Grade Separation

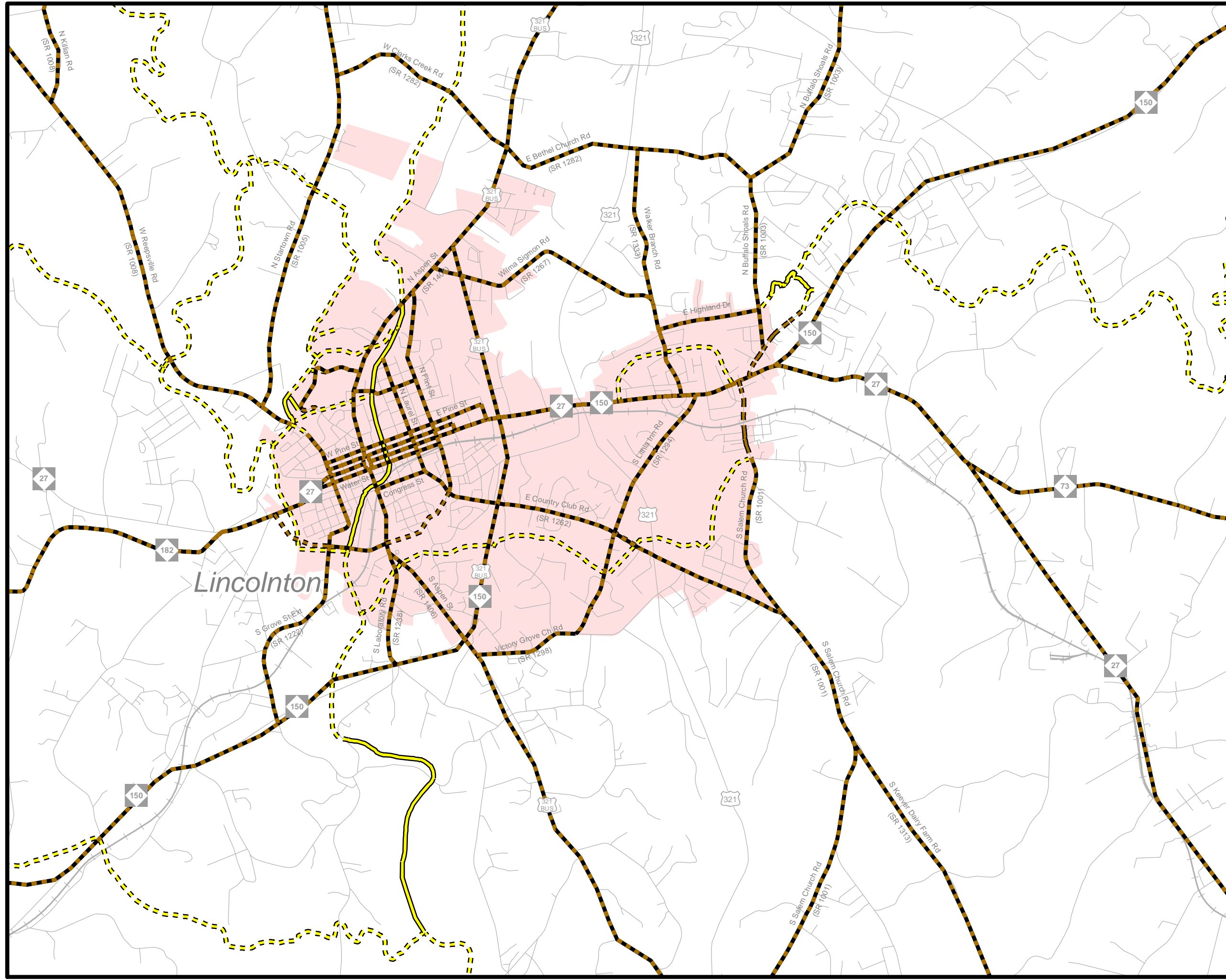

Bicycle Map Insets G, H, & I - Cherryville, Dallas, & Stanley



AMENDED Gaston-Cleveland- Lincoln MPO Comprehensive Transportation Plan

Plan date: November 28, 2016
Revision date: June 28, 2018

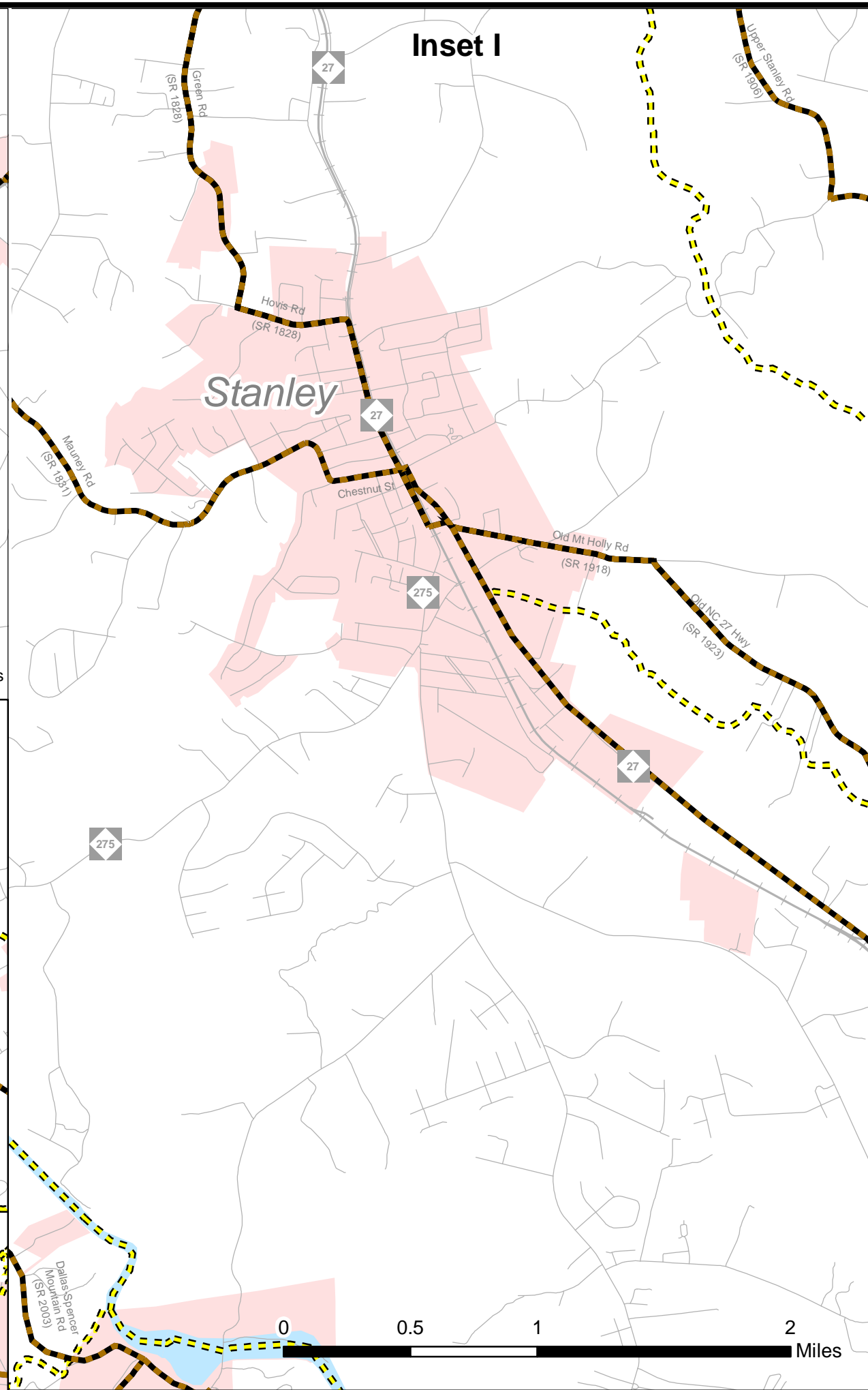
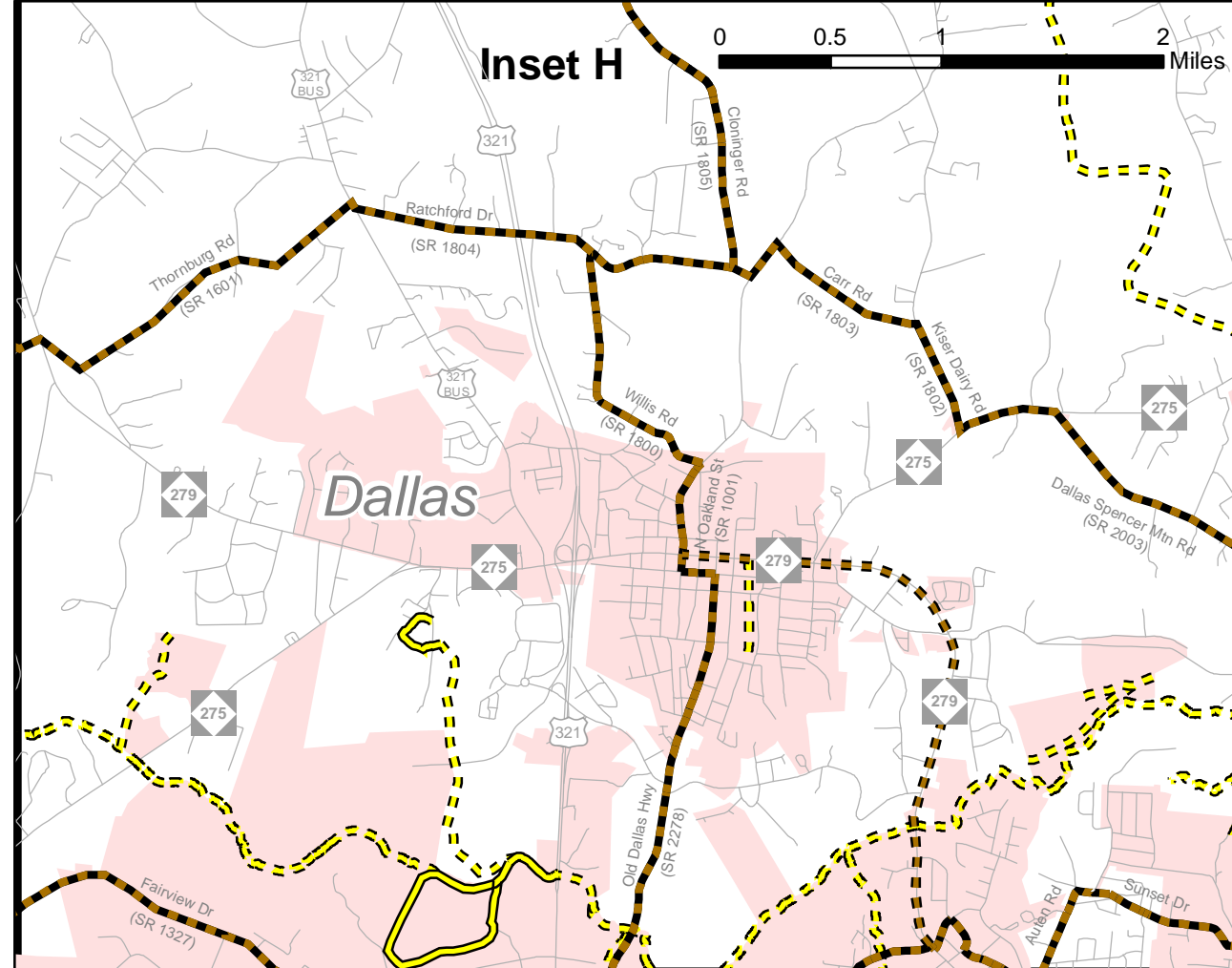
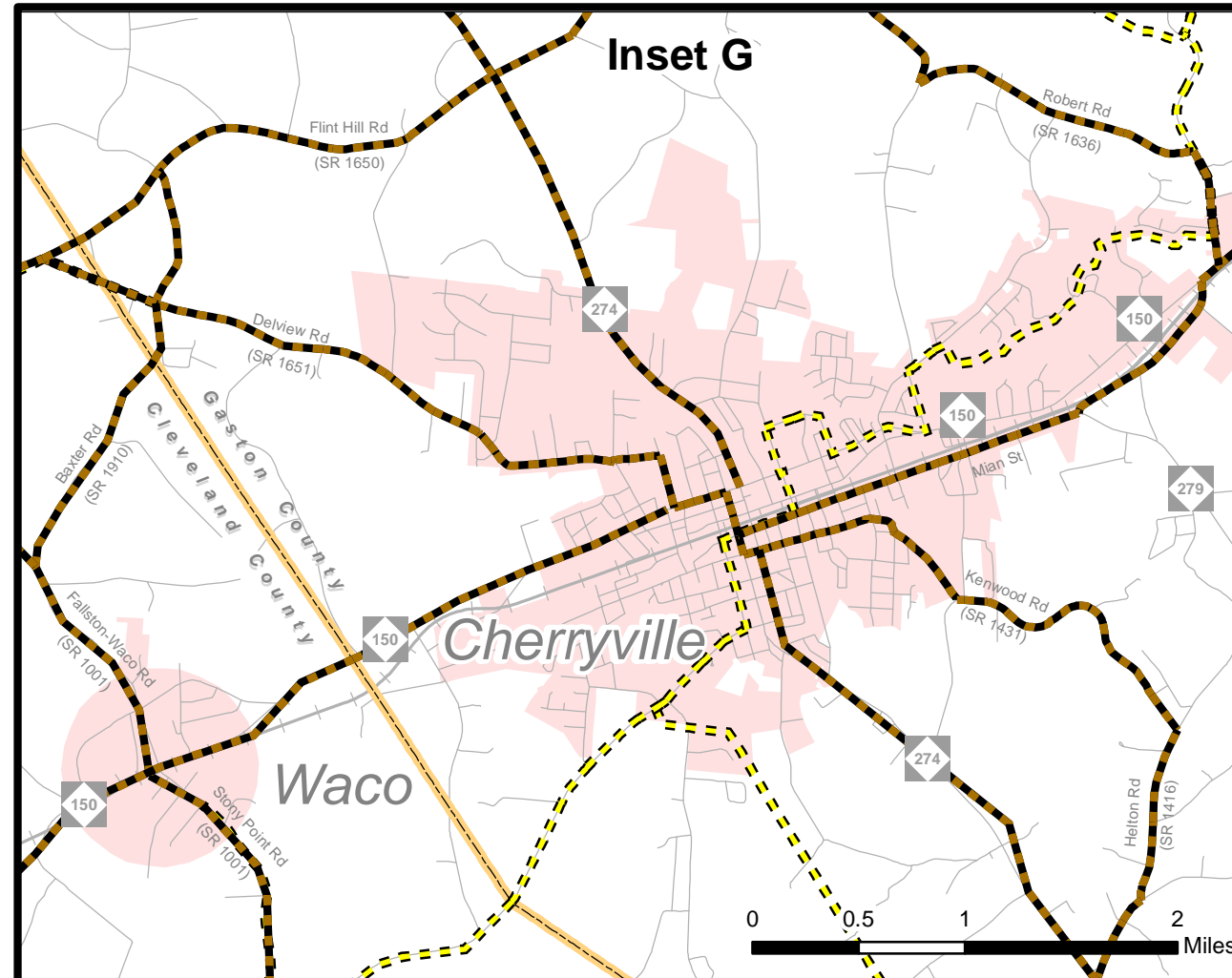

- On-Road**
 - Existing
 - Needs Improvement
 - Recommended
- Off-road**
 - Existing
 - Needs Improvement
 - Recommended
- Multi-Use Paths**
 - Existing
 - Needs Improvement
 - Recommended
- Existing Grade Separation
- Proposed Grade Separation

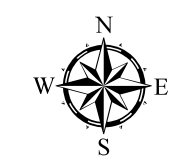

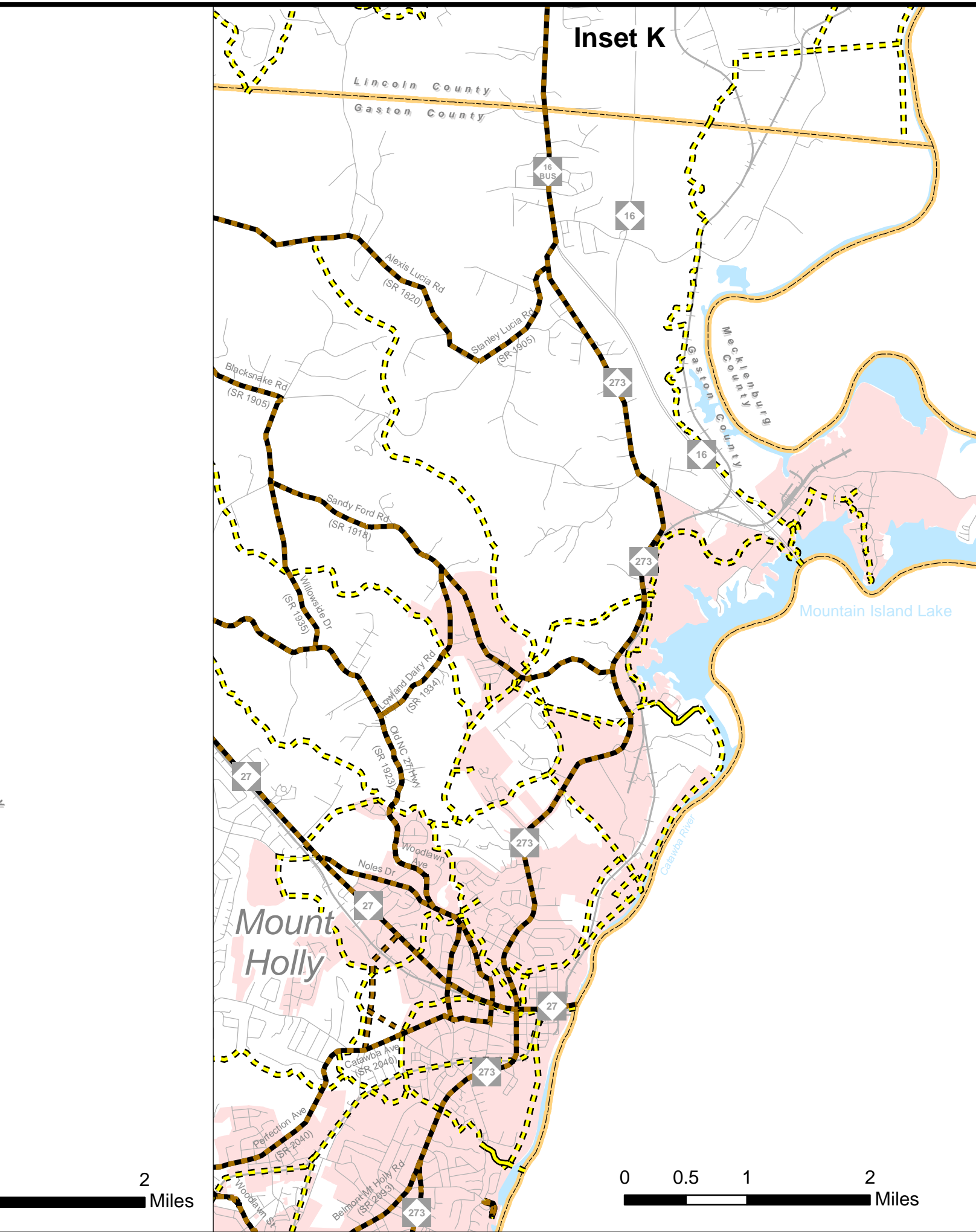
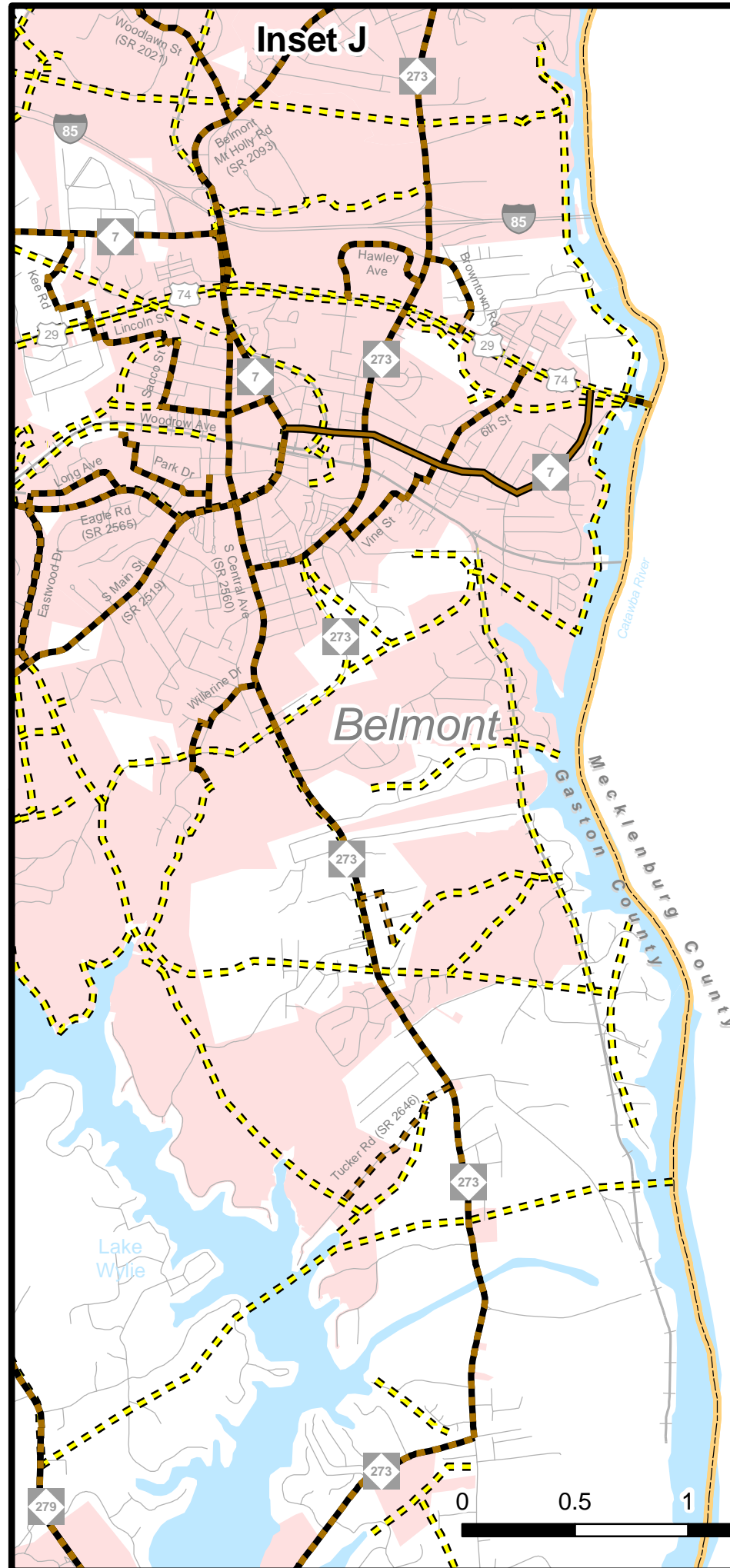

**Bicycle Map
Insets J & K -
Belmont &
Mount Holly**



AMENDED
**Gaston-Cleveland-
Lincoln MPO
Comprehensive
Transportation Plan**

Plan date: November 28, 2016
Revision date: June 28, 2018

- On-Road**
 - Existing
 - Needs Improvement
 - Recommended
- Off-road**
 - Existing
 - Needs Improvement
 - Recommended
- Multi-Use Paths**
 - Existing
 - Needs Improvement
 - Recommended
- Existing Grade Separation
- Proposed Grade Separation

